

VARIATIONS IN OLDEN STYLE (1989)

(d'après Bach)

I. THEME

(from J.S. Bach:
CELLO SUITE No. 6, SARABANDE)

Thomas Stevens (*1938)

ANDANTE

Tuba

5

11

16

21

f

mf

mf

Cresc.

f

B GRAZIOSO

II. VARIATION 1

C ALLEGRO MODERATO

III. VARIATION 2

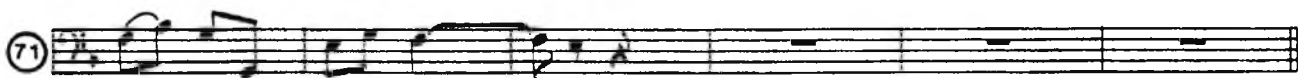

E ADAGIO ♩=72

77 

mf poco pesante

IV. VARIATION 3

79 

83 

mp *cresc.*

87 

(p) as echo

F ADAGIO

V. VARIATION 4

G

H ALLEGRO

VI. VARIATION 5
- FINALE -

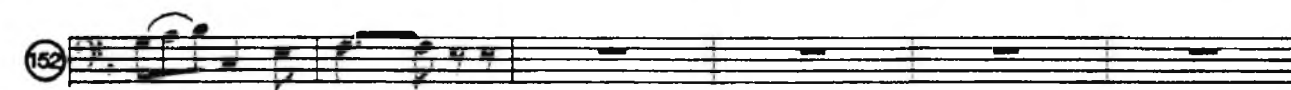
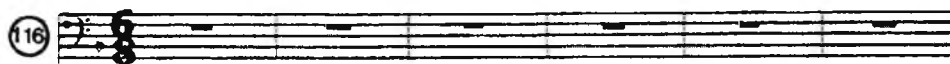

All markings are merely suggestions
and are kept to a minimum
to allow performance flexibility.